



GMT MONTHLY MEMBERSHIP PROGRESS REPORT

Results as of: 12/31/2018

GMT Constitutional Area 1, Group F

GMT: GREGORY GILLIAM

REPORT DOES NOT INCLUDE CLUBS IN UNDISTRICTED AREAS.

Clubs				Members			
RESULTS FOR 2018-2019				RESULTS FOR 2018-2019			
QUARTER	NEW CLUB GOAL	NEW CLUBS	DROPPED CLUBS	QUARTER	MEMBER GROWTH NET GOAL	MEMBER GROWTH ACTUAL	DROPPED MEMBERS ACTUAL (including transfers)
JULY/AUG/SEPT	14	4	8	JULY/AUG/SEPT	536	1,353	1,323
OCT/NOV/DEC	16	2	19	OCT/NOV/DEC	669	1,116	1,902
JAN/FEB/MAR	18	0	0	JAN/FEB/MAR	735	0	0
APR/MAY/JUNE	14	0	0	APR/MAY/JUNE	594	0	0

GOALS AND ACTUAL NEW CLUBS CUMULATIVE

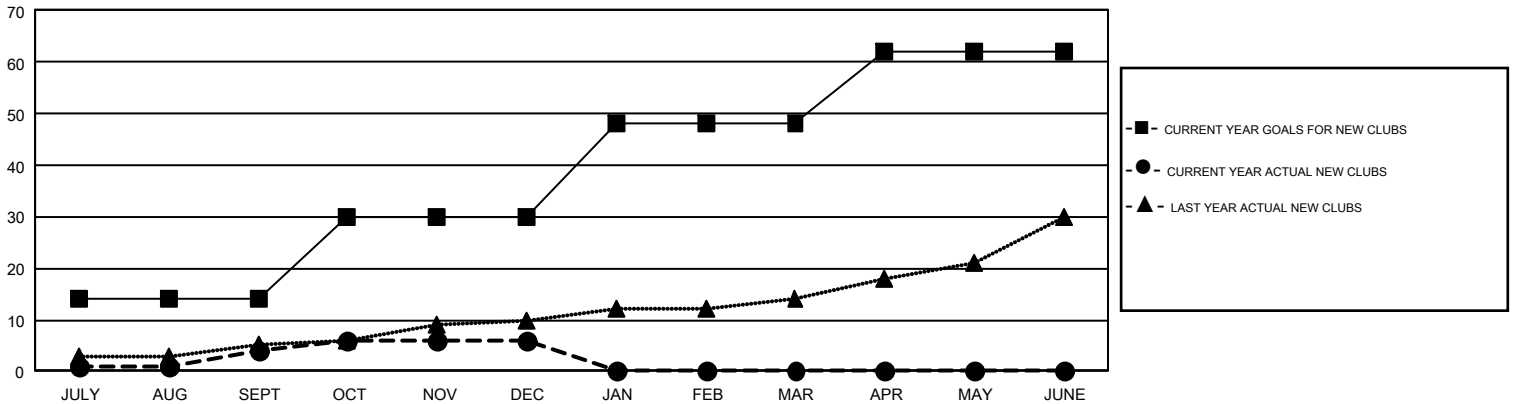

GOALS AND ACTUAL MEMBERS CUMULATIVE

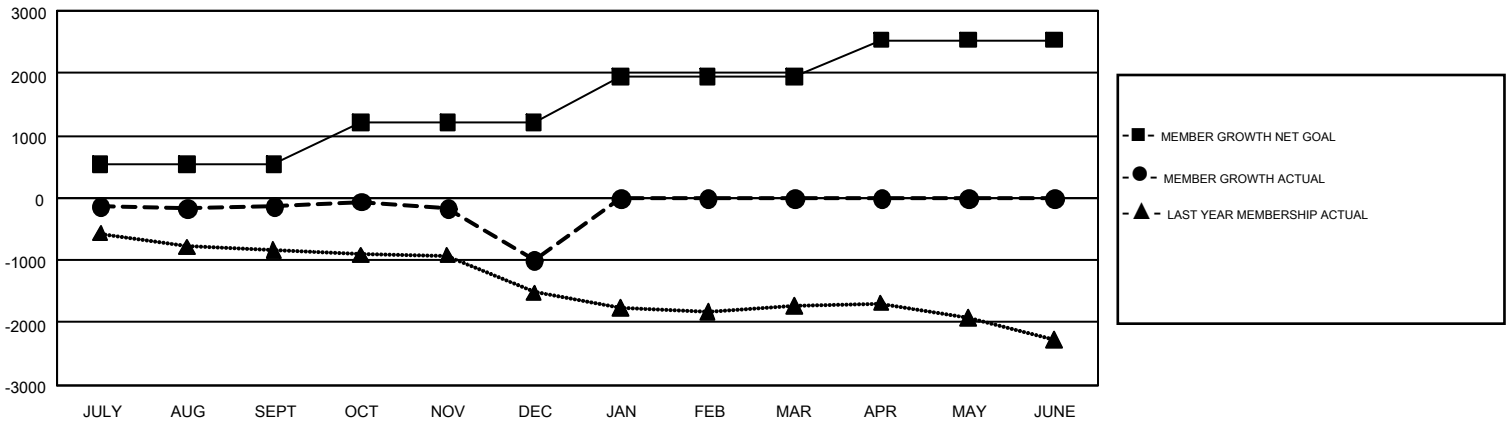

DROPPED CLUBS: 27	697 CLUBS OF 1,609 ADDED 1 OR MORE NEW MEMBERS	<p style="text-align: center;"><u>GENDER DISTRIBUTION</u></p> <p>MALE 29,140 (66.78%)</p> <p>FEMALE 14,497 (33.22%)</p>												
<p style="text-align: center;"><u>DROPPED MEMBERS</u></p> <table style="width: 100%; border-collapse: collapse;"> <tr><td style="width: 70%;">DECEASED</td><td style="text-align: right;">258</td></tr> <tr><td>CLUB CANCELLED</td><td style="text-align: right;">199</td></tr> <tr><td>OTHER</td><td style="text-align: right;">2,766</td></tr> <tr><td>TOTAL</td><td style="text-align: right;">3,223</td></tr> </table>	DECEASED	258	CLUB CANCELLED	199	OTHER	2,766	TOTAL	3,223	<p>CLICK HERE FOR CUMULATIVE MEMBERSHIP DATA</p>	<table style="width: 100%; border-collapse: collapse;"> <tr><td style="width: 70%;">TOTAL FAMILY UNIT MEMBERS</td><td style="text-align: right;">6,867</td></tr> <tr><td>FAMILY MEMBERS PAYING HALF DUES</td><td style="text-align: right;">3,516</td></tr> </table>	TOTAL FAMILY UNIT MEMBERS	6,867	FAMILY MEMBERS PAYING HALF DUES	3,516
DECEASED	258													
CLUB CANCELLED	199													
OTHER	2,766													
TOTAL	3,223													
TOTAL FAMILY UNIT MEMBERS	6,867													
FAMILY MEMBERS PAYING HALF DUES	3,516													